

Transforming our estate

Rob Graham

Deputy Director of Estates and Facilities

Estate strategy

-  Develop our estate to improve staff, patient and visitor experience
-  Reduce backlog maintenance value and risk
-  Identify opportunities that support and enable financial sustainability and demonstrate value for money
-  Enable the delivery of clinical and operational services and sustainability
-  Improve functional suitability
-  Improve utilisation of space

Diagnostic imaging investment

NHS

Isle of Wight
NHS Trust

great people great place

New Ambulance Station

NHS

Isle of Wight
NHS Trust

great people great place

Ambulance wellbeing garden

NHS

Isle of Wight
NHS Trust

great people great place

Community Diagnostic Centre

NHS

Isle of Wight
NHS Trust

great people great place

Investing in
Our Future

£6.7m

Integrated mental health
and community hub on
Newport High St

Integrated mental health and community hub

Staff offices

February 2023

June 2023

Treatment rooms

August 2023

Investing in
Our Future

£6.4m

Improved intensive care
unit at St. Mary's Hospital

Improved Intensive Care Unit

ICU extension

April 2023

August 2023

Investing in
Our Future

£12.2m

New emergency care
floor at St. Mary's
Hospital

New emergency care floor

Front entrance, main reception and waiting area extension

February 2023

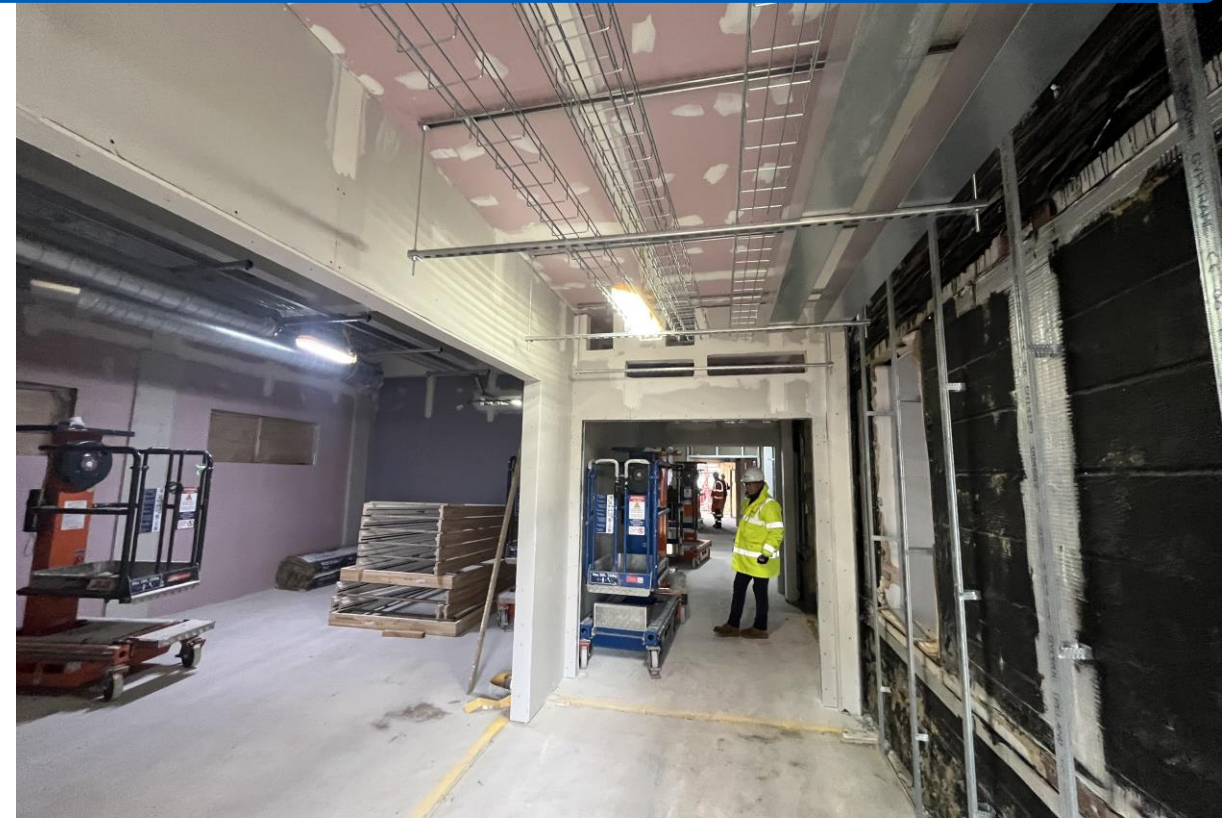

August 2023

Investing in
Our Future

£5.1m

Acute bed
reconfiguration at St
Mary's Hospital

Acute bed reconfiguration ward

New side rooms

January 2023

August 2023

Raising awareness

Looking ahead

